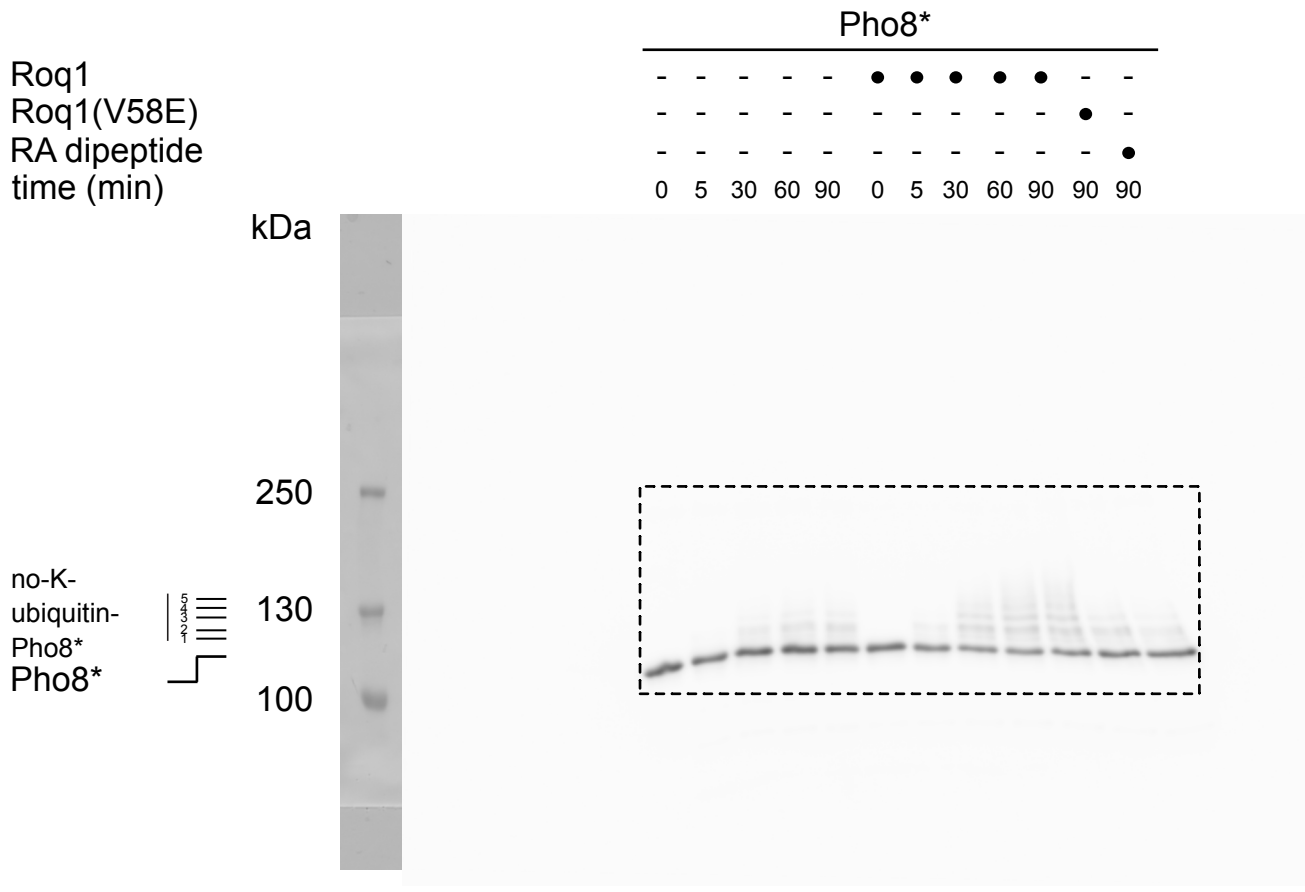

The boxed area was used for the final figure.